

SOUTHWESTERN COLLEGE

EARLY

ADMISSION

PROGRAM



6 STEPS TO PRIORITY REGISTRATION



1 Application

Opens for SU/FA 2018 10/3/17

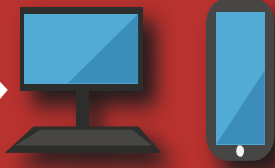

Apply online - It's Free!

www.swccd.edu/apply

2 New Student Orientation Part 1

Opens March 2018

Online orientation is an important step for new students! Learn about financial aid, services for students with disabilities, and preparing you for assessment.

Log into  to access WebAdvisor

3 Assessment

Begins March 2018

Placing into college level English, math and reading will save you time and money! Review the practice test/guides prior to your assessment date.

www.swccd.edu/assessment

4 Orientation Part 2

Begins March 2018

Gain information about counseling, interpreting Assessment results, student fees, and how to register online. "Do not forget to submit your Student Education Plan (SEP)" Log into  to access WebAdvisor

5 Priority Registration

Begins July 2018



Priority registration allows you to register early for the courses you need before they fill up.

Log into  to access WebAdvisor

6 Payment

Pay tuition fees before the drop date
(to be announce in July)



SOUTHWESTERN COLLEGE

900 Otay Lakes Rd.
Chula Vista, CA 91910

For more information please contact
The Outreach Office at
619-482-6518

Email: outreach@swccd.edu

Website: www.swccd.edu/outreach

Financial Aid

Free Application for Student Aid (FAFSA)

<http://www.fafsa.ed.gov>

SWC school Code 001294



Apply online - It's Free!

Application for FAFSA 2018-19

Available October 1, 2017

Board of Governors Fee Waiver (BOGW)

<http://www.swccd.edu/webadvisor>

The BOGW waives the current Enrollment Fee of \$46 per unit

2018/19 BOG Fee Waiver (18/SU, 18/FA, and 19/SP) will be available April 2018

Extended Opportunity Program & Services (EOPS)

www.swccd.edu/eops

EOPS fall 2018 application will be available May 2018

Services received if eligible for EOPS:

Priority registration – Book Service – Tutoring & more

Disability Support Services (DSS)

www.swccd.edu/dss

DSS provides support to students with disabilities in obtaining services and accommodations.

Services: Priority registration, extended time on tests, special classes, DSS counseling, and a High Tech Center

SWC Peer Ambassador

Peer Ambassadors will be assigned to local SUHSD high schools, two days per week. Peers will be assisting seniors with the process of Early Admission 2018. Peers will assist seniors with applying online, providing dates and time for assessment, completing online orientation and registering for fall classes. In addition, Peers will provide assistance with online Board of Governors Fee Waiver (BOGW) and Free Application for Student Aid (FAFSA).

bvhadviser@gmail.com

mohadviser@gmail.com

cphadviser@gmail.com

olyadviser@gmail.com

cvhadviser@gmail.com

otradviser@gmail.com

elhadviser@gmail.com

palpeeradviser@gmail.com

hthadviser@gmail.com

sohadviser@gmail.com

mvhadviser@gmail.com

suhiadviser@gmail.com

syhadviser@gmail.com

You are required to create MySWC account

MySWC Portal

www.sso.swccd.edu

MySWC Portal is your gateway to all SWC resources, sites and applications – all in one place.



Features: SWC email, Blackboard/Canvas, WebAdvisor, Campus News, Alerts, and much more.